

Vision Appointment Wizard Extra

Date: December 2009

Designed to work with Vision Appointment Wizard V6 (Tested up to Vision DLM290)

Objective

To add the additional data to the Appointment Wizard:

- NHS Number
- Ethnicity
- Surname, Forename, DOB
- Patient Address Details
- GP/Surgery Details
- Date of Attendance
- Time of Arrival
- Presenting Complaint



Appointment Wizard Extra.exe
Appointment Wizard Extra
TailorMade IT Solutions Ltd

Instructions

There is an additional program you will need to download and run directly after running the normal Appointment Wizard V6, which is called "Appointment Wizard Extra" as shown by the image.

However, you must run 2 searches in Vision before running this additional program.

- One search extracts all the patient address details & ethnicity
- The other search extracts all the Walk-in Centre patients GP details

I have included examples of them below for reference.



When you run the 1st search which is the Patient Address Data you will be asked where you want to store the data which **MUST** go directly into the ?:\Extract\Address folder.

The other search data **MUST** go into a different folder i.e. ?:\Extract\GP_Details (as shown below), otherwise the patient details will be overwritten.

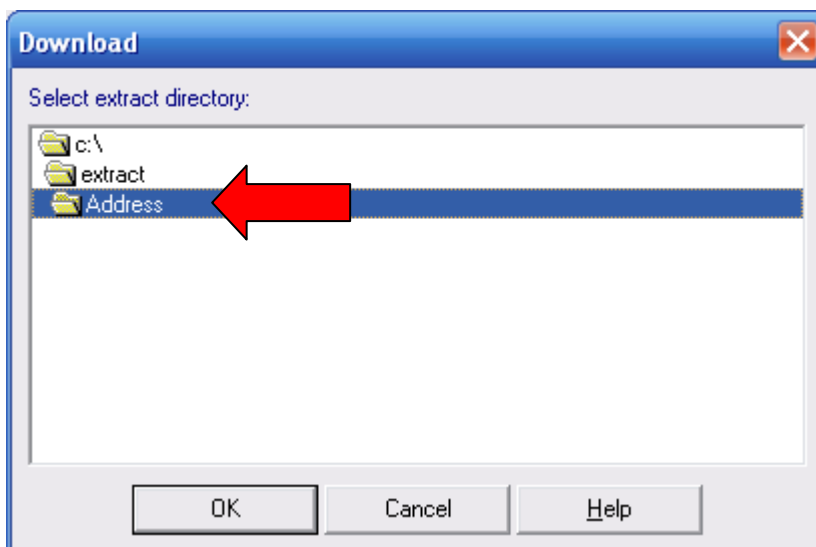
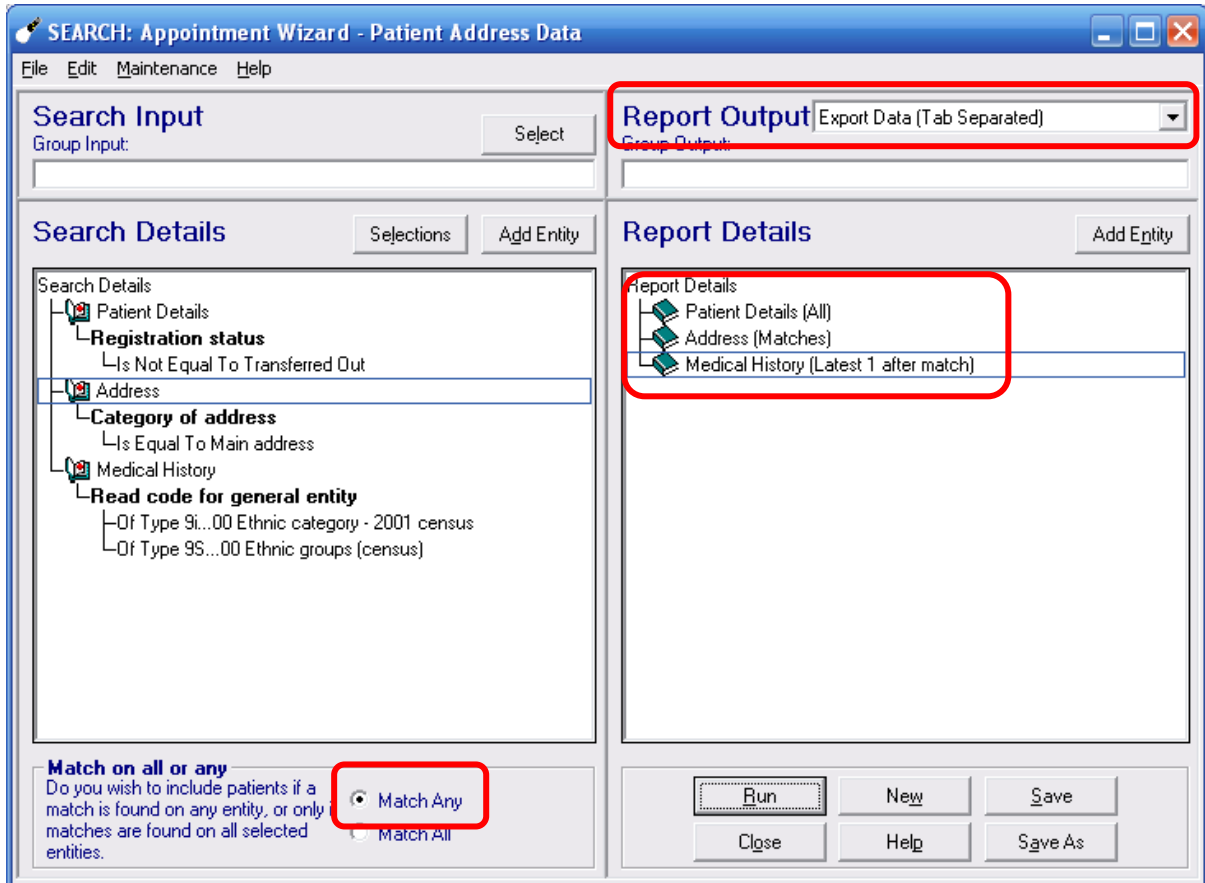

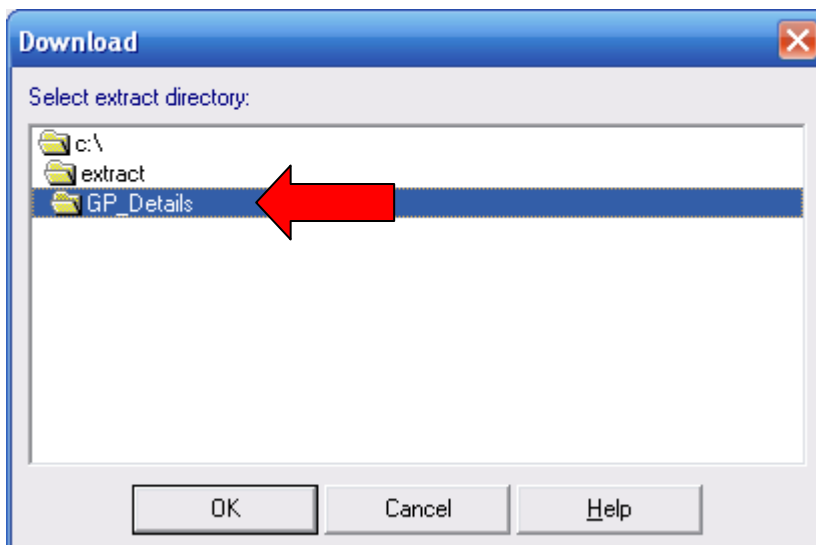
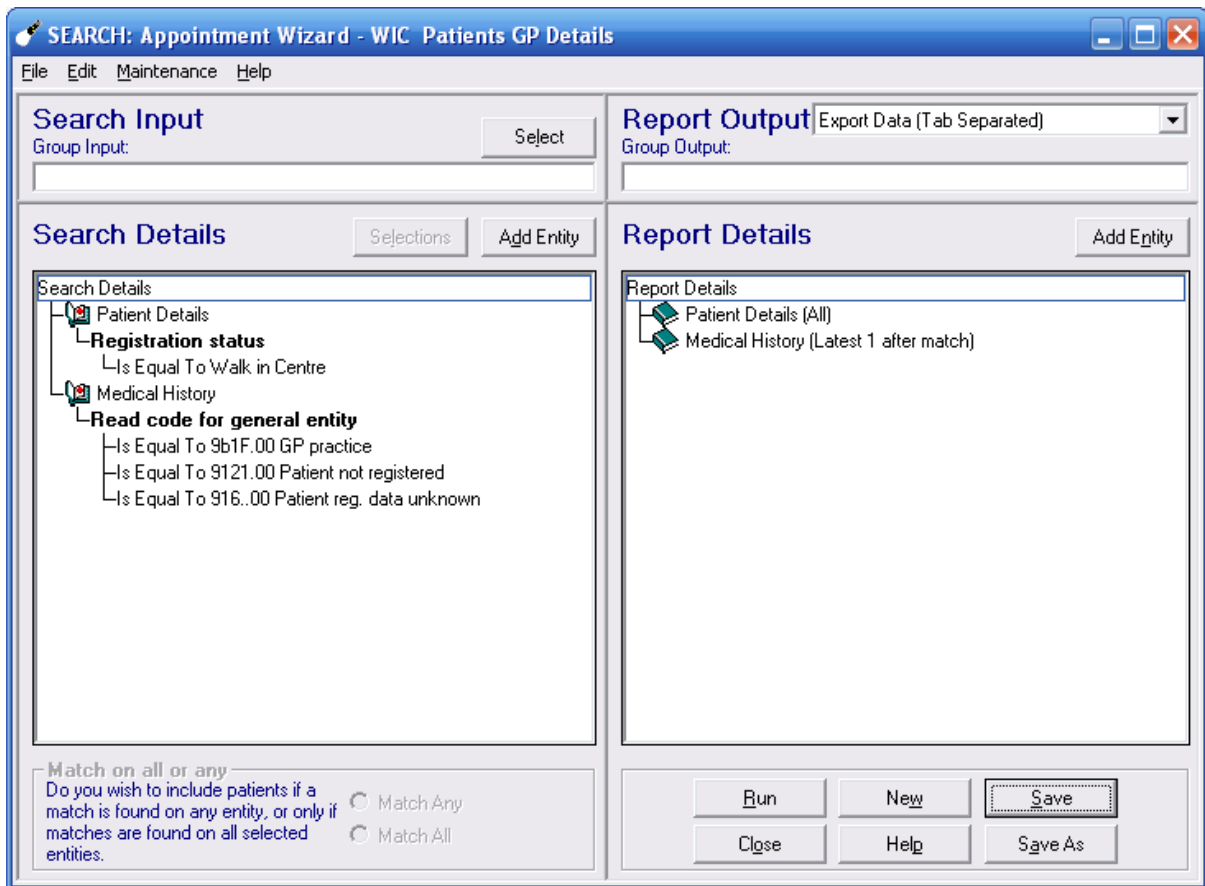

PLEASE NOTE:

The main appointment wizard spreadsheet will now contain all your patients demographic data and therefore should **NOT** be sent to any third party. Which is why the program copies the specific data into a new spreadsheet.